

# A Better Way to Ship



Your shipments are information intensive; a key issue is how to access this information directly from existing orders in your financial system. StarShip's plug-and-play interfaces provide an efficient and error-free way to ship your orders.

Warehouse personnel can simply enter an order number and StarShip instantly populates the shipping window with information such as ship-to name and address, PO number, insured value, and more.

Data entry errors are minimized because the ship via, billing method, and COD are automatically translated by StarShip.

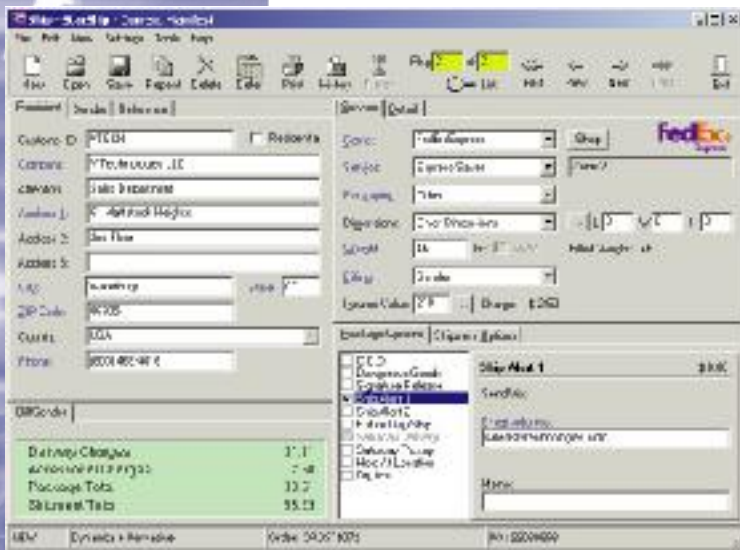

StarShip writes freight and shipment detail back to orders so your accounting department is more efficient. This real-time integration allows you to invoice orders immediately after they are shipped.

The advanced shipment notification and reference number tracking features allow your customers to track their own packages, reducing calls to your customer service center. Service representatives can also track packages directly from StarShip.

## Plug-and-Play Interfaces:

- ▶ BusinessVision 32
- ▶ BusinessWorks
- ▶ CounterPoint
- ▶ DacEasy
- ▶ Eclipse
- ▶ Elliott
- ▶ Everest
- ▶ IMPACT Encore 5
- ▶ Macola Progression
- ▶ MAS 90 & MAS 200 3.60
- ▶ MAS 500
- ▶ Microsoft Business Solutions
- ▶ Platinum for Windows
- ▶ SouthWare
- ▶ Visual AccountMate

## StarShip Automates Your Shipping Department

- Supports multiple carriers and lets you rate shop so you save money.
- Supports third-party parcel insurance helping to cut costs.
- Prints carrier-approved bar coded shipping labels and COD tags.
- Performs end-of-day consolidation for UPS Hundredweight and FedEx Ground Multiweight.
- Automatically reads parcel weight through the use of an integrated scale (optional).





## Supported Carriers

### UPS

- StarShip is officially certified by UPS as being UPS OnLine® Compatible, ensuring your ability to electronically upload shipment files and reference data to the UPS Data Center.
- Prints approved UPS Smart Labels which includes electronic COD information and a MaxiCode™ for high speed sortation.
- Real-time rate shopping between Ground and Hundredweight with consolidation ensures that you receive your quantity discounts.
- Performs tracking and time-in-transit calculations.

### Federal Express\*

Starship offers 2 solutions for FedEx shippers:

#### **FedEx Basic:**

- Ship and track packages in real-time using the Internet
- Supports domestic Express, Ground and Home Delivery

#### **FedEx High Volume:**

- Shipment transactions are sent through the FedEx Ship Manager Server allowing for faster processing time
- Supports domestic and International Express, Ground and Home Delivery

Both options print approved bar coded shipping labels and COD tags.

### USPS\*

- Manifest your mail by printing permit labels, manifest reports, and postage statements.
- Delivery Confirmation\* module prints bar coded shipping labels for Priority and Standard Mail (B) shipments and uploads shipment information to USPS.

### Airborne Express\*

- Support for Airborne Express Linkage gives you the flexibility of using your custom rates, printing bar coded shipping labels, and uploading via the Internet at the end of the day.

### Spee-Dee Delivery Service\*

- Calculates zone and freight charges.
- Prints shipping labels, COD tags, and manifests.
- Supports Shipment Weight and Metro service.

### User-Defined Carrier\*

- Use this module to define up to 10 parcel carriers or keep track of shipments going out through your internal fleet.
- Supports one service (Ground) with up to 100 zones and rates for 1 to 200 lbs. per zone.
- Prints shipping labels, COD tags, and manifests.

\*Option sold separately.

For a list of System Requirements,  
visit [www.vtechnologies.com/starship\\_reqs](http://www.vtechnologies.com/starship_reqs)

For more information:  
Parallel Solutions  
5380 Nairman Parkway  
Suite B.  
Solon, OH 44124  
440-498-9920